



# **Class of 2023 Senior Enrollment**

---

**2022-2023 SY**



# Counselors

---

Ms. Lucas (A – Ce)



Mr. Mesh (L – O)



Ms. Lisi (Ch-Gl)



Ms. Smith (P – Sn)



Ms. Reeves (Gj – K)



Ms. Tuck (So – Z)



# Enrollment Schedule - Class of 2023

---



- Individual meetings in month of January
  - Sign up on your counselor's Calendly invite
    - **CHECK YOUR EMAIL FOR THE CALENDLY LINK!**
- Forms due one week after meeting with counselor to counseling office.

# Enrollment Materials

---

- High School Career and Educational Planning Guide
  - <https://resources.finalsite.net/images/v1639671005/parkhillk12mous/tjfofgbbpkupcevgt1cn/2022-23HighSchoolCareerandEducationPlanninGGuide.pdf>
- Enrollment form
  - will receive during individual meeting with counselor
- Copy of the Individual Career and Academic Plan (ICAP) and/or credit audit/transcript
  - will receive during individual meeting with counselor

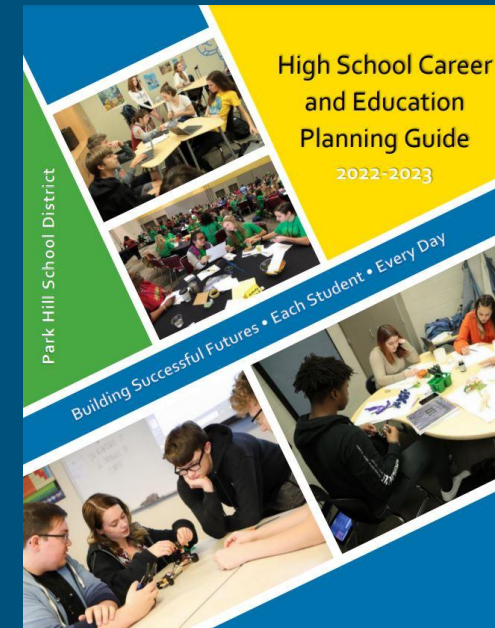

# Enrollment Form Expectations

- Circle 8 course selections
  - Recommend taking at least one of each of the 4 core areas
    - English
    - Math
    - Science
    - SS
    - One AP Course (if appropriate)
- Optional: select 5<sup>th</sup> block credit option
- Write alternates on the back
  1. One core  
English, Math, Science, Social Studies
  2. Two electives  
Any class front/back
- Teacher/Counselor/Parent signatures where needed
- Turn in by deadline

SENIOR ENROLLMENT FORM		2019-2020
STUDENT'S NAME _____		ID# _____
<p>Courses offered are listed below. Refer to the High School Career and Education Planning Guide for specific course information. Students should consider post-secondary plans when making course selections. Circle the EIGHT courses desired. Identify one alternate core course and two alternate elective courses and write the course names in the spaces at the bottom of this form. The Career and Educational Planning Guide is available at <a href="http://www.parkhill.k12.mo.us">www.parkhill.k12.mo.us</a>.</p>		
<b>CORE CLASS OFFERINGS</b>	<b>ELECTIVE COURSE OFFERINGS</b>	
1. <b>ENGLISH LANGUAGE ARTS</b> (p. 20) <i>All seniors are required to take at least one ELA course from the required course of study.</i> English Language Arts 4 Composition and Reading AP English Language AP English Literature AP Research	5. <b>BUSINESS / TECHNOLOGY</b> (p. 17) Personal Finance – ½ CR <i>*This course is coupled with Health – ½ CR</i> Personal Finance – ½ CR- Online (circle: on-site or remote) <i>*This course is coupled with Health – ½ CR- Online</i> Animation/Game Design- Online (circle: on-site or remote) Introduction to Business Business Finance Innovate. Real. Entrepreneurship. Marketing Concepts Marketing Concepts- Online (circle: on-site or remote) Sports and Entertainment Marketing Marketing Education Internship <i>*Mr. Magnuson's Signature Required</i>	
2. <b>MATHEMATICS</b> (p. 32) Algebra IA Geometry Algebra IB Algebra II Algebra IIA Algebra IIB College Algebra College Algebra A College Algebra B Trigonometry Accelerated Trigonometry Math Analysis AP Calculus AB AP Calculus BC Statistics AP Statistics	6. <b>ENGINEERING</b> (p. 19) PLTW Intro to Engineering Design PLTW Digital Electronics PLTW Principles of Engineering PLTW Civil Engineering and Architecture	
3. <b>SCIENCE</b> (p. 46) Biology Chemistry Accelerated Chemistry Biology II Forensic Science Human Anatomy Materials Science & Engineering Physics Principles of Biomedical Science (PLTW) Human Body Systems (PLTW) AP Biology AP Chemistry AP Environmental Science AP Physics I AP Physics 2	7. <b>ENGLISH LANGUAGE ARTS</b> (p. 22) ACT College Prep Broadcast Journalism Advanced Broadcast Journalism Creative Writing Creative Writing- Online (circle: on-site or remote) Debate Debate Journalism / Mass Media Newspaper Newspaper Photojournalism Speech Yearbook Yearbook AP Seminar	
4. <b>SOCIAL STUDIES</b> (p. 49) Constitutional Govt / Econ Constitutional Govt / Econ- Online (circle: on-site or remote) AP Government and Politics: U.S. World History American History American History-Online (circle: on-site or remote) AP United States History  American Civil War and Reconstruction Current Events Emerging Leaders Humanities: Classics Latin American and Latino Studies Psychology Psychology- Online (circle: on-site or remote) Philosophy Sociology Women's Studies AP European History AP Human Geography AP Microeconomics AP Psychology AP World History: Modern	8. <b>FAMILY AND CONSUMER SCIENCE</b> (p. 24) Child Growth & Development Fashion & Apparel I Fashion & Apparel II Housing & Interior Environment Interpersonal Relationships Nutrition & Foods ProStart I ProStart II	
	9. <b>FINE ARTS</b> (p. 25) <b>ART COURSES</b> Design and Draw Ceramics & Sculpture Fibers Graphic Design Intermediate Drawing Painting AP Art and Design  <b>MUSIC COURSES</b> Music Appreciation AP Music Theory Bass Clef Choir Treble Clef Choir Concert Choir A Cappella Choir Chamber Singers Concert Orchestra Symphonic Orchestra Concert Band Symphonic Band Jazz Ensemble	
	10. <b>FOREIGN LANGUAGE</b> (p. 28) French I French II French III French IV AP French Language German I German II German III German IV AP German Language Spanish I Spanish II Spanish III Spanish IV AP Spanish Language	
	11. <b>INDUSTRIAL TECHNOLOGY</b> (p. 31) Home Maintenance	
	12. <b>MATHEMATICS</b> (p. 34) PLTW Computer Science Essentials PLTW/AP Computer Science Principles PLTW/AP Computer Science A	
	13. <b>PHYSICAL EDUCATION</b> (p. 36) Health – ½ CR <i>*This course is coupled with Personal Finance – ½ CR</i> Health – ½ CR- Online (circle: on-site or remote) <i>*This course is coupled with Personal Finance – ½ CR- Online</i> Foundations of Fitness Sports and Recreation Water Sports & Conditioning Hunting, Camping & Fishing Weight Training / Conditioning Advanced Weight Training / Conditioning	
	14. <b>PROFESSIONAL STUDIES</b> (p. 37) <b>PARK HILL SCHOOL DISTRICT (PHPS)</b> Aspiring Educators – 2 CR Aspiring Professionals (Internship) Aspiring Medical Professionals (Internship)	
	<b>MCC-BTC PROGRAM</b> Computer Integrated Machining & Manufacturing – 4 CR Engineering Technology, Design, and Drafting – 4 CR Automation of Industrial Machines – 4 CR CISIS-CISCO – 4 CR	
	<b>NORTHLAND CAPS COURSES (NCAPS)</b> <i>*Must complete application at <a href="http://www.northlandcaps.org">www.northlandcaps.org</a> to apply for program of interest. Each term enrolled is 2 credits.</i> Digital Media & Design (circle: 2 CR or 4 CR) Engineering & Adv. Manufacturing (circle: 2 CR or 4 CR) Global Bus. & Logistics (circle: 2 CR or 4 CR) Technology Solutions (circle: 2 CR or 4 CR) Medicine & Healthcare (circle: 2 CR or 4 CR)	
	<b>NORTHLAND CAREER CENTER (NCC)</b> <i>*Must complete application to apply for program of interest. Each program is 4 credits (4 CR).</i> Agricultural Sciences – Plant Sciences Agricultural Sciences – Animal Sciences Aviation Technology I or II Construction Technology I or II Culinary Arts I or II Diesel Technology I or II Health Science I Heating/Cooling & Climate Control I or II Industrial Welding I or II IT Professionals I or II Law Enforcement / CSI I or II Production Technologies I Teaching Professions I or II	
	15. <b>OTHER</b> Credit Recovery Lab <i>*(Counselor's Signature Required)</i>	
	16. <b>AVTD</b> AVID Elective <i>*(AVID Elective Teacher's Signature Required)</i>	
	17. <b>ALTERNATE COURSES</b> All seniors must select one core course and two elective course alternate requests. Students will be scheduled into their alternative courses if their primary course requests cannot be fulfilled.  1. CORE: _____  2. ELECTIVE: _____  3. ELECTIVE: _____	
	18. <b>MID-YEAR GRADUATE</b> Students choosing to be a Mid-Year Graduate should only select four credits of coursework.  <i>*(Counselor's Signature Required)</i>	
<b>OPTIONAL 5<sup>th</sup> CREDIT OPPORTUNITY</b> Foundations of Fitness (1/2 credit) – First Term (Early AM PE meets Monday – Friday 6:30-7:15 AM.) Foundations of Fitness (1/2 credit) – Second Term (Early AM PE meets Monday – Friday 6:30-7:15 AM.)  American History – Online Offsite Creative Writing – Online Offsite Constitutional Govt./Econ. – Online Offsite Health/Personal Finance – Online Offsite Animation – Online Offsite Marketing Concepts – Online Offsite Psychology – Online Offsite		
<b>REQUIRED SIGNATURES</b> <i>Students should carefully consider course selections for the next school year. Student course requests provide input for creating the master schedule and determining teacher assignments. See page 15 of the High School Career and Education Planning Guide for the schedule change rules.</i>  STUDENT SIGNATURE: _____  PARENT SIGNATURE: _____  DATE: _____		

# Dual Credit (pg. 6 in CEPG)

---

- Dual Credit Requirements:
  - Complete college admission application and other required documents (will be provided at start of semester that class is being taken)
  - GPA requirement
    - 11/12th grade - 2.5 GPA
    - 10th grade - 3.0 GPA
  - Placement test score
    - ACT or Accuplacer
  - Tuition
    - Pay tuition by due date
- Earn HS credit even if you choose to not pay for the college dual credit



# Advanced Placement (pg. 6 in CEPG)

---

- Advanced Placement courses provide students a rigorous college-level curriculum as defined by the College Entrance Examination Board.
- Students in AP courses will sit for the exam for their course in May.
  - All exams are given the same date/time all across the country - Park Hill does not determine those dates.
- Students will register for their AP examinations during their AP course.
- Earn weighted high school credit as long as pass the class.
- Exam scores range between 1-5. Typically a 3 or higher will earn a student college credit depending on the college the choose to attend.
  - <https://apstudents.collegeboard.org/getting-credit-placement/search-policies>

# A+ Scholarship Program (pg. 10 in CEPG)

- Signed A+ Letter of Intent
- Grade Point Average – 2.5 over 4 years
- 95% attendance average over 4 years
- 50 hours tutoring/mentoring over 4 years
- Score Proficient or Advanced on the Algebra I EOC exam
- Good Citizenship outlined in the Park Hill School District Policy JG in Student/Parent handbook
- Two Years of Consecutive Attendance at a Missouri A+ High School ending with graduation
- Some 4-year colleges and universities offer scholarships for A+ completion
- **Examples:**
  - Park University - \$3,000/year
  - Truman State - \$500/year
  - Northwest Missouri State - \$1,500/year
  - Missouri Western - \$500/year

## Questions???

Mrs. Reys – A+ Coordinator  
A+ office outside upper gym  
816-359-6734  
[reyse@parkhill.k12.mo.us](mailto:reyse@parkhill.k12.mo.us)



# Naviance Student (pg. 12 in CEPG)

## Online College and Career Readiness Tool

---



- Request Transcripts
- Search for scholarships
- Sign up for college rep visits at PHHS
- Search for colleges
- Explore career options based on interests
- Assess personal strengths
- Set personalized goals

### TO LOG IN:

Click on the Naviance Icon on the Park Hill Portal.

If not automatically logged in, use your school login credentials to log in.

# NCAA Requirements (pg. 12 in CEPG)



REGISTER THROUGH NCAA ELIGIBILITY CENTER IF THIS APPLIES TO YOU!!!  
[HTTPS://WEB3.NCAA.ORG/ECWR3/](https://web3.ncaa.org/ecwr3/)



- Division I

- Eligible for competition: 2.3 core GPA
- Academic redshirt: 2.0 GPA
- Not eligible: below 2.0 GPA
- Use a sliding scale to match test scores and core GPA

- Division II

- 2.0 core GPA to be eligible
- Requires ACT sum score of 68

DIVISION I (16 Core Courses)	DIVISION II (16 Core Courses)
4 years of English	3 years of English
3 years of math (Algebra I or higher)	2 years of math (Algebra I or higher)
2 years of natural/physical science	2 years of natural/physical science
(1 year of lab if offered by high school)	(1 year of lab if offered by high school)
1 year of additional English, mathematics or natural/physical science	3 years of additional English, mathematics or natural/physical science
2 years of social science	2 years of social science
4 years of additional courses (from any area above, foreign language or comparative religion/philosophy)	4 years of additional courses (from any area above, foreign language or comparative religion/philosophy)

# Online Learning (pg. 14 in CEPG)

---

- These are scheduled either 1st or 4th block. Must have transportation to come late or leave early.
- Online course options:
  - Health/Personal Finance
  - Psychology
  - Marketing Concepts
  - Constitutional Government/Econ
  - Creative Writing



# Graduation Requirements (pg. 15 in CEPG)

---

Classes of 2020 & Beyond	
English Language Arts (prescribed)	4
Social Studies (prescribed)	3
Science	3 (Bio & Chem req)
Mathematics	3 (Algebra II min)
Physical Education	1
Fine Arts	1
Practical Arts	1
Health	0.5
Personal Finance	0.5
Electives	11
Total	28

# Schedule Change Policy (pg. 16 in CEPG)

A student's schedule will be changed for the following reasons:

1. Computer Error
2. Prerequisite not met
3. Duplicate Credit
4. Increase level of rigor

E-mail \_\_\_\_\_  
Phone \_\_\_\_\_

DATE \_\_\_\_\_ REQUEST FOR CLASS CHANGE SCHOOL YEAR \_\_\_\_\_  
(PLEASE PRINT)

LEGAL NAME \_\_\_\_\_ GRADE \_\_\_\_\_ STUDENT I.D. \_\_\_\_\_

Incomplete forms will not be considered

SCHEDULED or REQUESTED COURSES (List All Courses)	CIRCLE THE CORRECT TERM		
	1st	2nd	3rd/4th
	12	34	1234
	12	34	1234
	12	34	1234
	12	34	1234
	12	34	1234
	12	34	1234
	12	34	1234
	12	34	1234
	12	34	1234

COURSE(S) TO BE DROPPED:

COURSE(S) TO BE ADDED:

ALT. COURSE:

Circle the Reason for Request:  
(1) Computer or Data Entry Error (2) Prerequisite Courses Not Met (3) Duplicate Credit (4) Increase Rigor  
Other (provide detailed explanation): \_\_\_\_\_

Student Signature \_\_\_\_\_ Parent/Guardian Signature \_\_\_\_\_  
Counselor Signature \_\_\_\_\_ Teacher Signature \_\_\_\_\_  
Principal Signature \_\_\_\_\_ Other Signature \_\_\_\_\_

For Complete Explanation of the Course Change Guidelines Refer to the Career & Education Planning Guide

COMPUTER CORRECTED \_\_\_\_\_

May 2016 White Copy – Administrator Yellow Copy – Counselor Pink Copy – Parent/Student

# English Language Arts (ELA) (pg. 21 in CEPG)

---

- Seniors: (Must choose 1, can choose 2.)
  - ELA 4
  - Composition and Reading
  - AP English Language
  - AP English Literature
  - AP Research (if took AP Seminar as junior)





# Math (pg. 33 in CEPG)

## Seniors:

- Choose at least one math
- Must complete through Algebra II

Mathematics  
Course  
Sequence  
Flow Chart  
Grades 6-12

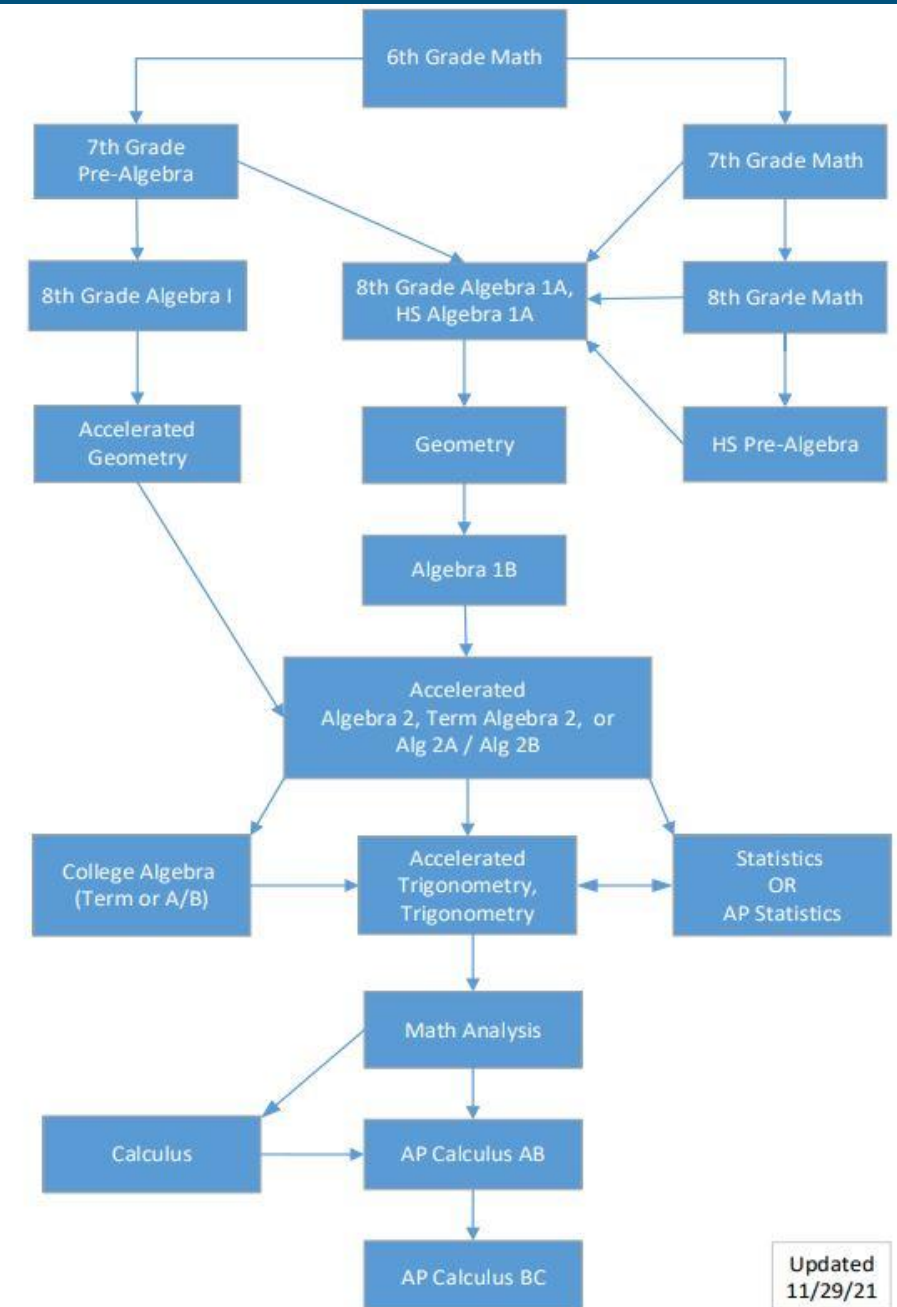

Updated  
11/29/21

# Math, continued



## Accelerated Track

Accelerated Geometry

Accelerated Algebra II

Accelerated Trigonometry

Math Analysis

AP Calculus AB and AP Calculus BC

AP Statistics

## Regular Track

Algebra IA

Geometry

Algebra IB

Algebra II or Algebra IIA and IIB

College Algebra, OR College Algebra A AND B

Trigonometry

Statistics

Math Analysis (Trig is prerequisite)

AP Calculus AB & BC

AP Statistics

# Science (pg. 47 in CEPG)

## Requirements - 3 credits

All students take:

- Biology
- Chemistry or Accelerated Chemistry
- One elective (see next slide)

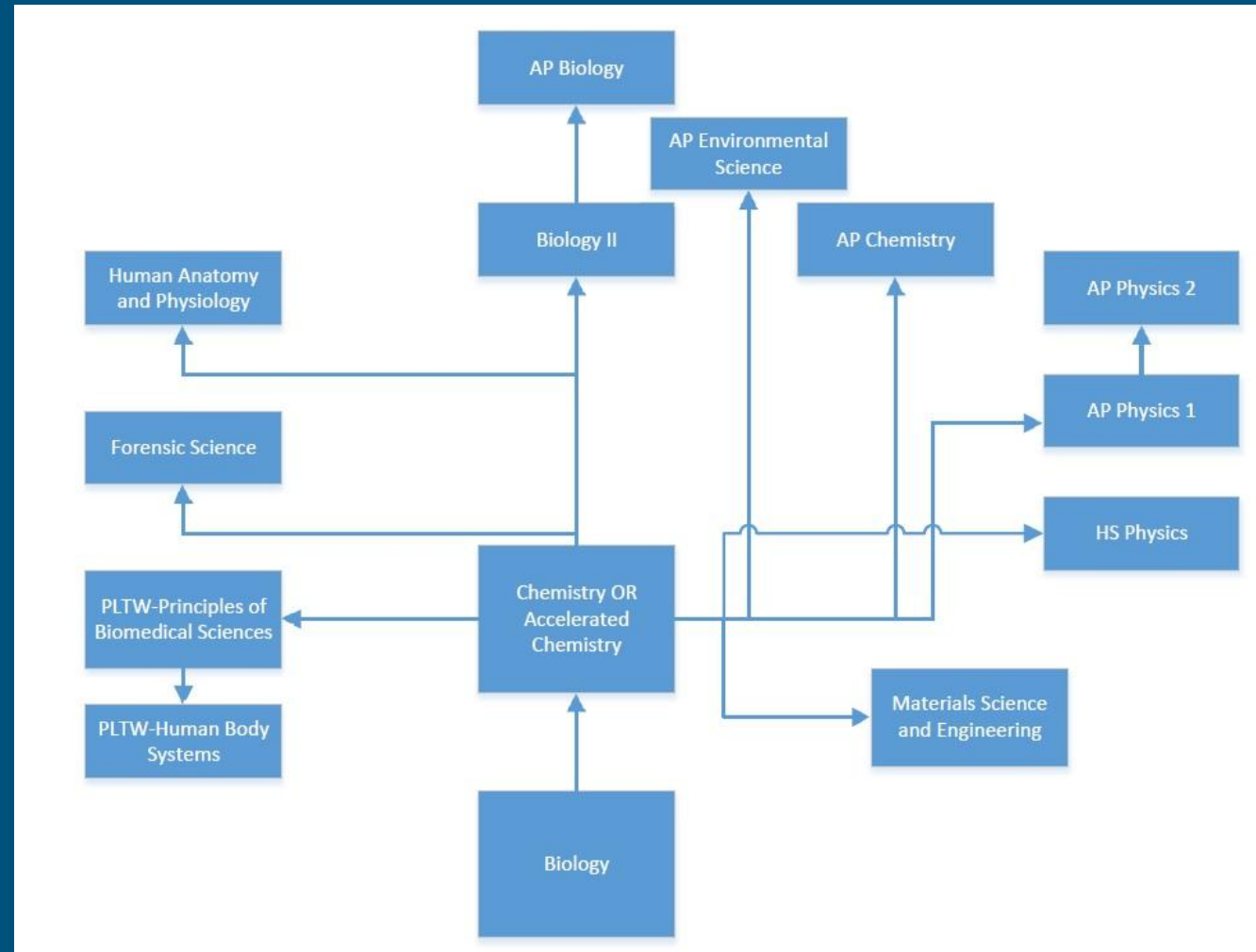

# Science, continued (pg. 47 in CEPG)

---



## After Biology and Chemistry/Acc. Chemistry Students May Choose:

- Biology II
- Forensic Science
- Human Anatomy and Physiology
- Materials Science and Engineering
- Physics
- PLTW Principles of Biomedical Sciences
- PLTW Human Body Systems (prerequisite is PLTW Principles of Biomedical Sciences)
- AP Biology (prerequisite is Biology II)
- AP Chemistry (prerequisite is Accelerated Chemistry)
- AP Environmental Science
- AP Physics 1
- AP Physics 2 (prerequisite is AP Physics 1)

# Social Studies (pg. 50 in CEPG)

## Seniors:

- Required to take Constitutional Government/  
Economics or AP US Government and  
Politics

## Electives:

- Africa and African American Studies
- American Civil War and Reconstruction
- Asia and Asian American Studies
- Current Events
- Emerging Leaders
- Humanities: Classics
- Philosophy
- Psychology
- Psychology (Online)
- Sociology
- AP European History
- AP Human Geography
- AP Macroeconomics
- AP Psychology
- AP World History: Modern

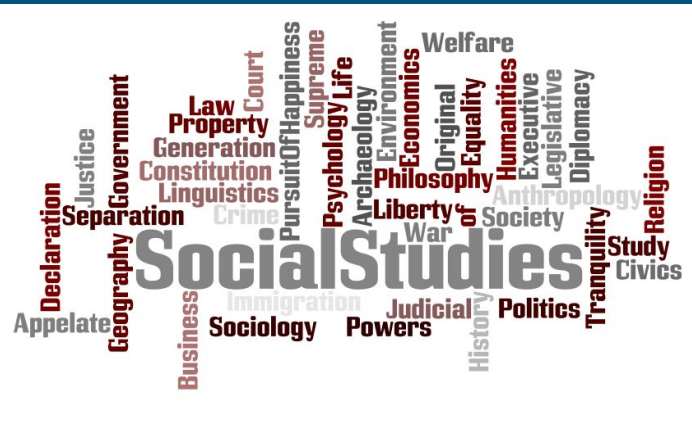

# Practical Arts

1 credit required

---

- Business/Technology (pg. 18)
  - Introduction to Business
  - Business Finance
  - Innovate. Real. Entrepreneurship
  - Marketing Concepts (face to face OR online)
  - Sports and Entertainment Marketing
  - Marketing Education Internship
- Engineering (pg. 20)
  - PLTW Intro to Engineering Design
  - PLTW Digital Electronics
  - PLTW Principles of Engineering
  - PLTW Civil Engineering and Architecture
- English Language Arts (pg. 23)
  - Broadcast Journalism
  - Advanced Broadcast Journalism
  - Journalism/Mass Media
  - Photojournalism
  - Newspaper (prerequisite Journalism/Mass Media or Photojournalism)
  - Yearbook (prerequisite Journalism/Mass Media or Photojournalism)
  - Stagecraft



# Practical Arts, continued

1 credit required

---

- Family & Consumer Science (pg. 25)
  - Child Growth and Development
  - Fashion and Apparel I
  - Fashion and Apparel II
  - Housing and Interior Environment
  - Interpersonal Relationships
  - Nutrition and Foods
  - ProStart I
  - ProStart II
- Industrial Technology Education Courses (pg. 32)
  - Home Maintenance
- Mathematics (pg. 36)
  - PLTW Computer Science Essentials
  - PLTW/AP Computer Science Principles
  - PLTW/AP Computer Science A

# Practical Arts, continued

Additional options for **JUNIORS** and **SENIORS** only.

---

- **Park Hill Professional Studies (pg. 39)**
  - Aspiring Educators
  - Aspiring Medical Professionals
  - Aspiring Professionals
- **Northland CAPS Courses (pg. 41)**
- **Northland Career Center (NCC) (pg. 42)**
  
- **Applications for these programs can be found at:**  
**<https://phhs.parkhill.k12.mo.us/student-support>**
  - **Click on Counselors > Enrollment > Special Applications**



**APPLICATIONS  
FOR THE  
2022-2023  
SCHOOL YEAR  
ARE DUE ON  
FEBRUARY 11.**

# PH Professional Studies

JUNIORS and SENIORS only

---

APPLICATIONS  
DUE  
FEBRUARY 11.



# PH Aspiring Educators (pg. 38 in CEPG)

JUNIORS and SENIORS only

---

- This course will immerse the students in a project-centered field of study in the area of teacher education.
- Students in this program will be participating in internships, mentorships, networking, and futuristic modeling.
- Facilitated at English Landing Elementary in the Park Hill School District, as well as other learning environments throughout the PHSD to experience a wide range of teaching and training opportunities.
- This course takes up 2 blocks.
- Please keep in mind that although you may request a particular semester, we can't guarantee which semester you will be placed in the course.
- May be required to be at internship placement past the regular school day time.
- Application (due February 11):
  - <https://tinyurl.com/wdt8hepr>

# PH Aspiring Medical Professionals (pg. 39 in CEPG)

JUNIORS and SENIORS only

---

- Students participating in Aspiring Medical Professionals must fill out an application and complete an interview process prior to being accepted into the internship course.
- Designed for students that want to participate in a professionally-based work experience within a business context at a healthcare site.
- Students will spend the majority of their semester at an area medical facility shadowing different departments and learning about the inner workings of the healthcare industry.
- 1st or 4th block (1 credit earned)
- Please keep in mind that although you may request a particular semester, we can't guarantee which semester you will be placed in the course.
- May be required to be at internship placement past the regular school day time.
- Application (due February 11):
  - <https://tinyurl.com/wdt8hepr>

# PH Aspiring Professionals (pg. 40 in CEPG)

JUNIORS and SENIORS only

---

- Students participating in the Professional Studies Internship must fill out an application and complete an interview process prior to being accepted into the internship course.
- Designed for students that want to participate in a professionally-based work experience within a business context.
  - Examples of career paths chosen are Fashion, Culinary Arts, and Business plus other areas.
- 4<sup>th</sup> block only (1 credit earned)
- Please keep in mind that although you may request a particular semester, we can't guarantee which semester you will be placed in the course.
- May be required to be at internship placement past the regular school day time.
- Application (due February 11):
  - <https://tinyurl.com/wdt8hepr>



# PH Advanced Professional Studies Courses (pg. 40 in CEPG)

SENIORS only

---

- Must have successfully completed:
  - Aspiring Educators
  - Aspiring Medical Professionals
  - Aspiring Professionals
- Builds upon professional skills through hands-on experiences directly working with a partner within an education/medical/professional setting.
- 4<sup>th</sup> block only (1 credit earned)
- Please keep in mind that although you may request a particular semester, we can't guarantee which semester you will be placed in the course.
- May be required to be at internship placement past the regular school day time.
- Application (due February 11):
  - <https://tinyurl.com/wdt8hepr>

# Northland Center for Advanced Professional Studies (NCAPS)

(pg. 41 in CEPG)

JUNIORS and SENIORS only

## Areas of focus:

- Business Accelerator
- Digital Media and Design
- Engineering and Advanced Manufacturing
- Global Business and Logistics
- Medicine and Healthcare
- Technology Solutions
- Senior Associate (2nd year only students)



- **Application (due February 11):**
  - <https://www.northlandcaps.org/s/1625/bp19/interior.aspx?sid=1625&qid=1&pgid=1153&cid=2332>
- The NCAPS option is on the back of enrollment form. Be sure options selected on enrollment form match selections on online application!
  - First semester only = 2 blocks
  - Full year = 4 blocks





# Northland Career Center (NCC) (pg . 42 in CEPG)

**JUNIORS** and **SENIORS** only

---



- Agricultural Sciences - Plant/Animal Sciences
- Aviation Technology I & II
- Construction Technology I & II
- Culinary Arts I & II
- Diesel Technology I & II
- Health Sciences I
- Heating/Cooling & Climate Control I & II
- Industrial Welding I & II
- IT Professionals I & II
- KC Tech Academy I & II
- Law Enforcement/Crime Scene Investigation I & II
- Teaching Professions I & II

# Northland Career Center (NCC) (pg . 42 in CEPG)

JUNIORS and SENIORS only



- Steps to apply:
  1. Application
  2. Shadow Experience
    - Set up shadow experience in the counseling office with Mrs. Metzger
- NCC is listed on back of enrollment form. Each NCC course takes 4 credits per year (either 1st/2nd block or 3rd/4th block every day).
- Selection based on:
  - Completion of shadow
  - Attendance
  - GPA
  - Standardized test scores
  - An interest in career and technical education
  - Discipline

# Fine Arts

1 credit required



- **Art Courses** (pg. 26)

- Design and Drawing (must take this first)
- Ceramics and Sculpture
- Fibers
- Graphic Design
- Intermediate Drawing
- Painting
- Printmaking
- AP Art and Design

- **Theatre Courses** (pg. 28)

- Drama
- Acting
- Tournament Forensics

- **Music Courses** (pg. 27)

- Music Appreciation
- AP Music Theory
- Treble Clef Choir
- Bass Clef Choir
- Concert Choir
- A Cappella Choir
- Chamber Singers
- Campus Orchestra
- Concert Orchestra
- Symphonic Orchestra
- Campus Band
- Concert Band
- Symphonic Band
- Jazz Ensemble

\*\*\*Current  
choir/band/  
orchestra students  
sign up for the  
same course even if  
you plan on  
auditioning for  
another course!

# Foreign Language (pg. 29 in CEPG)



- Languages offered
  - Spanish I, II, III, IV, AP
  - French I, II, III, IV, AP
  - German I, II, III, IV, AP
- NOT REQUIRED FOR PHHS GRADUATION but recommended for college bound students
- Minimum of two terms of the same language are required for many college admissions

## **College Admission Requirements for Foreign Language**

- Dual credit may fulfill all or some of the Foreign Language requirements at the college level
- Spanish III and Spanish IV are currently dual credit at PHHS
- Check each university's website for further Foreign Language requirements in each program



# Physical Education (pg. 37 in CEPG)

1 credit required

---

- Foundations of Fitness OR Weight Training and Conditioning required
- Additional Electives:
  - Sports and Recreation
  - Water Sports and Conditioning
  - Hunting, Camping and Fishing
  - Advanced Weight Training/Conditioning
- Other Options for obtaining PE credit
  - Summer School Foundations of Fitness



# Health/Personal Finance

---

- Required ½ credit Health and ½ credit Personal Finance
- Options for completing:
  - Face to Face
  - Online (remote)
  - Summer School
  - 5th Block Credit



# Enrollment Sheets

---

- Choose 8 courses
  - Recommend at least one of each of the four core areas and at least one AP course if appropriate.
- Optional: pick 5<sup>th</sup> block credit option
- List 3 Alternates (One CORE and two ELECTIVES)
- Parent/Student/Teacher signatures
- Students should return enrollment form to the Counseling Office by assigned due dates (one week after your individual meeting with counselor).

# Summer School Sign Up

---

Wanting to sign up for a summer school course? Click the link below to sign up.

[https://docs.google.com/forms/d/e/1FAIpQLSfp-OcToJUDa5RsrdSj7fo58ubiFbwIpIUp18vXpDtRy\\_JmoQ/viewform](https://docs.google.com/forms/d/e/1FAIpQLSfp-OcToJUDa5RsrdSj7fo58ubiFbwIpIUp18vXpDtRy_JmoQ/viewform)

# Questions/Concerns?

---